

Global Settings

Last Modified on 25/01/2024 10:54 am ACDT

This article is part of the systems administration guide. You will require administration access to view the pages mentioned in this article.

Most settings here are covered elsewhere in this guide as they form part of setup for each individual area (e.g., Email, SMS, Appointments).

IMPORTANT

Changing global settings should be done after-hours, as they will trigger a reload of configuration which take about 50 seconds (for each change).

Saving Global Settings Changes

When a change is made to a drop-down menu item, CareRight will automatically apply the change in real time — a saved change is indicated by a checkmark. When entering text in a text-entry field, click **Change** (automatically appears to the right of the field) to apply the change — as above, a saved change is indicated by a checkmark.

In the sample graphic below, the checkmark appeared when the setting was changed for the **Admission Default Discharge Date To Current Date** field. In addition, when the text was modified for the **Alert Def Display Name** field, the **Change** button appeared.

Global System Settings

Admission Default Discharge Date To Current Date

true ▾ ✓

Admission Extra Code 1 Enabled

false ▾

Admission Extra Code 2 Enabled

false ▾

Admission Extra Code 3 Enabled

false ▾

Admission Extra Code 4 Enabled

false ▾

Admission: Display Admission Warnings

false ▾

Alert Def Display Name

desc adds

Change

API Producer Host

localhost

Changing global settings should be done after-hours, as they will trigger a reload of configuration which take about 50 seconds (for each change).

Important Note:

All the global settings related to appointment are available under Calendar options from the CR version 6.92 onwards. Please click [here](#) to configure the global settings for an appointment.

All the global settings related to Admission are available under Admission menu from the CR version 6.92 onwards. Please click [here](#) to configure the global settings for an admission.

List of Global Settings

Global Setting Name	Description
Alert Def Display Name	Let you modify the display name
API Default Location	You can select the default API location from the physical locations you have created.
API Patient MR Identifier	You can choose between MRN and CRN to be the MR identifier
API Producer Host	Set the default API host for the producer
API Professional Contact Identifier	Choose from the professional contacts that you have created to be the professional identifier
API Provider Identifier	Choose from the providers that you have created to be the professional identifier
Application Title	CareRight (Can be set to Client Site/Location Name)
Force Reversal Reason Invoices	Tick true, If you want to put a reason for the reversal invoices
Arn Length	Admission Record Number Length
Assessment Concurrency Warning	<p>True / False. Default to false.</p> <p>When "Assessment Concurrency Warning" setting is set to True, CareRight is able to show:</p> <p>If more than one person is using assessment system shows warning message in assessment screen to all the user <i>Other users currently using this assessment: with users name.</i> and only information that will save is the information added by the last one to save.</p> <p>For instance, if individuals A and B are in the assessment and both enter data, if A chooses to Save and Continue (as it is not yet complete, selecting Approve is inappropriate) and exits, and then 5 minutes later B selects Save and Continue, all the data previously entered by A will be lost. This issue seems to occur only when both users are accessing the assessment simultaneously.</p>
Auto Cancel Appointments On Transfer	Appointments will be automatically cancelled when are been transferred
Auto Confirm Discharge	Prompt to confirm discharge. True/False

Auto Generate Arn	Admission Record Number Auto generate
Auto Print	If this is set to true then printing invoices or receipts needs to use the embedded printing process as per the other items in the global settings. Then the auto print will apply to the invoice and receipt printing as well
Backup Failed	Banner notification for failed backup. True/False
Backup Locked	Lock backup while doing system updates
Bulk Print Duplex Printing	Default is TRUE. If you print double sided turning this on will ensure each different letter is printed on a new page.
Bulk Print Page Limit	Set up the page limit when doing bulk billing
Collapsible Sections	If select true, then some sections will be collapsible, more easy for user to get access what they really wanna see.
Dashboard Show Assessments	Defaults to False to show Assessments. This shows Assessments for Providers. If set to False, Dashboard is blank.
Dashboard Show Workflows	Defaults to False to show Workflows This shows workflows for Providers. If set to False, Dashboard is blank.
Dashboard Show Appointments	Defaults to False to show Appointments This shows appointments for Providers. If set to False, Dashboard is blank.
Default Calendar View ⁴	See section below, Default Calendar Settings, for an explanation of how this global setting works with the user-profile setting of the same name.
Default Correspondence Type Filter	When Correspondence menu opens filter will display either - All, Letter, SMS, Email, Document
Default Correspondence View	When Correspondence menu opens view - All Correspondence or My Correspondence
Default Facility Code	Set up the default facility code
Default Patient Location	Set a default location when creating patients

Default Patient Search	View for patient search screen. Simple or Advanced
Detailed Auditing Enabled	Enable audit trail of all user interactions with CareRight. True/False
Detailed Auditing Of Accesses Enabled	Enable audit trail of all user access of CareRight. True/False
Diagnosis Code Type	Use ICD Codes or Generic table
Embed Printed Assessments	Display print preview in browser window. True or False
Embed Printed Billings ²	True or False. When true, HC21 PDF forms are displayed in a modal box for viewing or download. When false, the user is prompted to download the file and the print dialog is triggered. See below for directions.
Embed Printed Forms	Display print preview in browser window. True or False
Embed Printed Labels	Display print preview in the browser window. True or False
Embed Printed Letters	Display print preview in the browser window. True or False
Embed Printed Pathology Radiology Requests	Display print preview in the browser window. True or False
Enable Broad Name Searching	This setting when enabled (True), extends searching for a person across the following fields middle name, first name alias & last name alias.
Enable Firebug Lite	Enable Firebug to debug
Enable Sacr Form Printing	SA Cancer Report Form printing True/False
Force Receipt Note On Deposits	If enabled, this makes the receipts note as mandatory field
Generate HSMdb Import File default value	If the report is regenerated, the checkbox will be set to the value of the previously run report for that period.
Gst Smoothing	<p>If true when determining the inc GST price from an ex GST price the value will be rounded down to the nearest 5 cents. This removes the small variance in GST calculations that result in items being billed with an unwanted 1 or 2 cents extra. E.g. \$400.01 instead of \$400. Enabling Gst Smoothing will round the value to the nearest 5 cents.</p> <p>Once the new GST inc price is calculated then the GST is recalculated to ensure it is always correct.</p>

Hide Invoices on Admission Screen	If this is set to true then hide the lists of invoice admission when viewing the admission.
IHC Split Form Printing Claim	<p>Controls which style of HC21 form is printed when a user prints the HC21 from the actual claim record</p> <p>If this is true, then print using the <i>National Private Patient Hospital Claim Form Right Side - 1 Page</i> (TYPE_IHC_RIGHT_CLAIM_FORM).</p> <p>If false, then print using the <i>National Private Patient Hospital Claim Form - 1 Page</i> (TYPE_IHC_HOSPITAL_CLAIM_FORM) form.</p>
IHC Split Form Printing Declaration	<p>Controls which style of HC21 form is printed when a user prints a HC21 from from the patient summary</p> <p>If this is true, then print using the <i>National Private Patient Hospital Claim Form Left Side - 1 Page</i> (TYPE_IHC_LEFT_CLAIM_FORM).</p> <p>If false, then print using the <i>National Private Patient Hospital Claim Form - 1 Page</i> (TYPE_IHC_HOSPITAL_CLAIM_FORM) form.</p>
In Hospital Claims Enabled	Enable IHC claims True/False
In Hospital Claims Facility Type	Facility Type for IHC claim. Public Hospital, Private Hospital, Private Day Facility, Public Day Facility, Other
Ldap Bind Dn	Settings for LDAP (Lightweight Directory Access Protocol) configuration, active directory
Ldap Enabled	Settings for LDAP (Lightweight Directory Access Protocol) configuration
Ldap Encryption	Settings for LDAP (Lightweight Directory Access Protocol) configuration
Ldap Host	Settings for LDAP (Lightweight Directory Access Protocol) configuration
Ldap Port	Settings for LDAP (Lightweight Directory Access Protocol) configuration
Limit Items To Medical Provider Items When Invoicing	Set to true then all item pickers in accounting setup (e.g. contracts, searching in region prices etc..) fail to show hospital items as it tries to apply invoicing rules to the admin doing config.
Load Select Pickers	If it is true, then it will be demoing pre admissions to SPP
Location Default Time zone	Default Time Zones within Australia

Marketing	Currently unavailable for the CareRight
Medicare Enabled	Enable Medicare Integration. True/False
Medicare Item Order	Notice of Integration (NOI)
Message Media Interface	Legacy Soap/API
Message Media SMS Password	Message Media SMS Password
Message Media SMS Username	Message Media SMS Username
Patient Browser Tab Name	What to display in browser tab. Default, Name, MRN, Name and MRN
Prescribing Max Authority Script	Number of medications allowed per Authority Script
Prescribing Max Normal Script	Number of medications allowed per Normal Script
Prescribing Top Margin Offset	Change this value to alter the margin size - this will be based on the type of prescription paper you use.
Printed Letters Automatically Marked As Sent	True/False
Printing Enabled	True/False
Problem Code Type	Generic Table or ICP
Request Follow Up Days	Pathology or radiology
Request Link Results	Pathology or radiology
Show Enhanced Billing Activity Details	This changes the view of the Account Summary Screen from, it also adds a new History Tab screen to the Patient view
Show Legacy Admission Fields	Old function
Simple Search Smart Mode	Smart analysis of the searching results, taking your search query
Smtpt Authentication Method	Configuration details for email integration

Smtplib Domain	Configuration details for email integration
Smtplib Host	Configuration details for email integration
Smtplib Openssl Verify Mode	Configuration details for email integration
Smtplib Password	Configuration details for email integration
Smtplib Port	Configuration details for email integration
Smtplib Start Tls	Configuration details for email integration
Smtplib Username	Configuration details for email integration
Theatre Duration Mode	Minutes or Time in/Time out
Times Show Timezone	True/False
Trigger Script Timeout	Time limit before trigger script fails
Optimise Invoice And Claims	Enabling this will stop Uninvoiced admissions from showing in Invoice and Claims
Unprocessed Result Key	Generate for pathology/radiology integration with Clintel uploader
Use Free Form Diagnosis	This enables the free-text box for data entry on the Diagnosis & History Groups screen
VAED Unique Key offset	VAED Stat Report patient key number starts at
User Display	<p>One of</p> <ul style="list-style-type: none"> • Username • Email • Display name <p>Changes system rendering of users, most useful with SAML configuration.</p>
Eclipse Bulk Adjustments Enabled	<p>Provides additional functionality for Bulk Adjustments.</p> <p>Most installations want to set this to On.</p>

Global Setting Name	Description
<u>Security Options</u>	
Location Restrict Patient Documents	True/False
Location Restrict Patient Correspondence	True/False
Session Time Out	The session timeout value in global settings dictates when staff has to re-login (enter password) after a period of inactivity. The periodically based set in minutes. If set to 0 (zero) then the session never times out.
Global Setting Name	Description
<u>Assessment Printing Options</u>	
<u>General Options</u>	
Display User Format	Displays either login Name or Staff Member Name
Display User Staff Member Type	Options as No - not to display, Yes - Description or Yes - Code
Display Patient Banner	When Printing assessments to either include patient banner or not. Patient Banner information includes: Patient name, MRN, CRN, and date of birth
<u>Header Options</u>	
Assessment Title	Yes or No
Author	Yes or No
Approver	Yes or No
Authored Date	Yes or No
Approved Date	Yes or No
<u>Footer options</u>	
Assessment title	Yes or No
Author	Yes or No
Approver	Yes or No
Authored Date	Yes or No
Approved Date	Yes or No

Display of Admission Warnings (New v6.65 Feature)

When the "Display of Admission Warnings" setting is set to True, CareRight will use the entered out of pocket expenses information recorded during pre-admission to present prompts to the user. The admission screen may show an information panel, warning panel and/or a prompt — please see examples below.

Information Panel

[Dashboard](#) / [Patients](#) / [Miss Denise Alisha Jordan](#) / [Pre-admissions](#) / 000546: 08/01/2020

Please check that \$150.00 has been collected as deposit for this admission.

- \$50.00 Co-payment
- \$100.00 Excess

Admission

Admission Date	18/02/2020	13:22
Location*	Hobart Cancer Centre	
Admission Category*	Chemotherapy	
Reason*	tdtdtydfytf	
Admitting Doctor	Select a Staff Member	
Attending Doctor	Select a Staff Member	
Planned Date of Discharge	18/02/2020	

☐ Display Hidden Fields

Update Cancel

Warning Panel

[Dashboard](#) / [Patients](#) / [Miss Denise Alisha Jordan](#) / [Pre-admissions](#) / 000546: 08/01/2020

No information has been recorded regarding out of pocket expenses for this admission. Please verify if a deposit is required.

Admission

Admission Date	18/02/2020	13:22
Location*	Hobart Cancer Centre	

Prompt

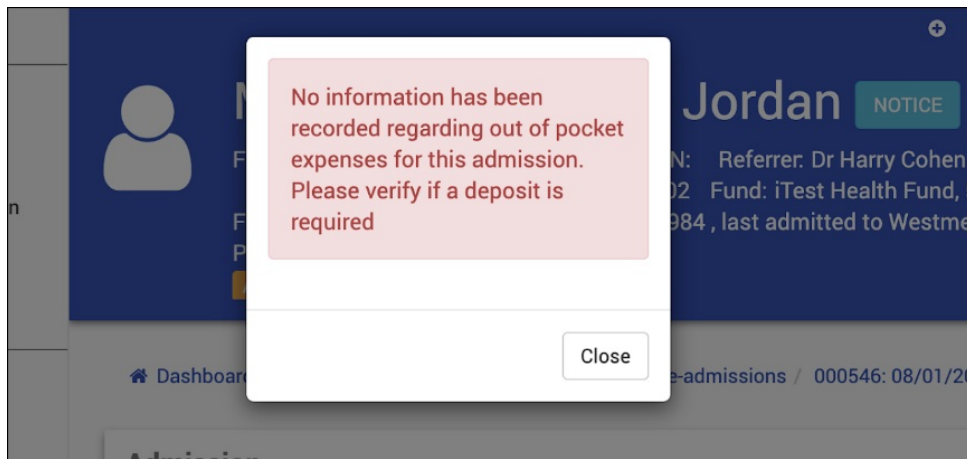

Criteria for Display of Panels, Windows and Prompts

The nature and content of these prompts varies based on the following criteria:

- If the user has not done an OEC or correctly recorded the co-payment & excess details for a patient, then system warnings will be displayed.
- If the admission is NOT being created from a pre-admission then no prompts or warnings will be displayed.
- If the pre-admission has a funding source of DVA then no warnings or prompts will be displayed.
- If the funding source is Self Insured (Private) or Other and;
 - The deposit is set to \$0 then display the information panel "No deposit is required for this admission".
 - The deposit is a value greater than \$0 then display the information panel "Please check that a deposit of \$XXX has been collected for this admission" and a prompt with the same message. XXX is the value of the deposit.
 - The deposit value has not been set. Display a warning panel "No information has been recorded regarding out of pocket expenses for this admission. Please verify if a deposit is required" and a prompt with the same message.
- If the funding source is Health Fund and the healthfund is configured for No Gap and;
 - The co-payment and excess values are both set to \$0, then display the information panel "No deposit is required for this admission".
 - Both the co-payment and excess values have been set, and one or more are greater than \$0. Display an information panel with the message "Please check that \$XXX has been collected as a deposit for this admission. - \$XXX Copayment - \$100 Excess" (When - is a bulleted list). Display a prompt with the same message.
 - At least one if Excess or Co-Payment has not been set. Display a warning panel "Not all information has been recorded regarding out of pocket expenses for this admission. Please verify the amount of any deposit required" and a prompt with the same message.
- If the funding source is Health Fund and the healthfund is configured to charge a Gap, apply the same logic as above but include checks for the Gap amount in all condition checks and messages.

OEC Warning on Admission

When displaying the admit form, if admission is being created from a pre-admission that has a funding source of "Health Fund" and no OEC has been performed display a warning panel (in addition to any out of pocket expense warnings) with

the message "No Online Eligibility Checking (OEC) has been performed for this admission".

When displaying the admit form, if admission is being created from a pre-admission that has a funding source of "Health Fund" and no OEC has been performed in the last 2 business days (business days are monday to friday) display a warning panel (in addition to any out of pocket expense warnings) with the message "No Online Eligibility Checking (OEC) has been performed in the last 2 business days. Existing OEC information may be inaccurate".

When displaying the admit form, if admission is NOT created from a pre-admission display a warning panel (in addition to any out of pocket expense warnings) with the message "Patient being admitted without a preadmission. Unable to display eligibility and out of pocket expense information".

Embedded HC21 Forms (New v6.65 Feature)

The Embed Printed Billings setting is used to toggle the display of HC21 forms. Settings are as follows:

- **True:** The form is embedded on-screen in a modal box; or,
- **False:** The user is presented with a link (**View the result** button) that, when clicked, triggers a print dialog.

Please note that as part of v6.65 revisions, HC21 forms are no longer automatically displayed in a modal box — the user needs to click the **Print HC21** button, after which the display of the form follows the setting defined in Embed Printed Billings.

Auto Print, if set to true, can be used in conjunction with the Embed Printed Billings setting. If both are set to True, then the modal box and print dialog will automatically appear when **Print HC21** is clicked.

Set to True

Embed Printed Billings true Change

[Edit](#) [Reverse](#) [Pay In Full](#) [Print](#) [Claim](#)

[Dashboard](#) / [Patients](#) / [Miss Denise Alisha Jordan](#) / [Accounts](#) / [WH - Fund - BUPA Australia](#)

Raised

National Private Patient Hospital Claim Form

[Rejected By Fund](#)

[Cancelled](#)

[View](#)

Created

18/03/2020 at 07:01 AM

Submission Status

active

[Print HC21](#)

National Private Patient Hospital Claim Form

National Private Patient H... 1 / 1

3. HOSPITAL ACCOMMODATION DETAILS (To be completed by Hospital: please see overview for codes.)

Admission Code	Accommodation Code	Date From	Date To	Discharge Code	Days Claimed	Payment Type Code	Amount Charged
4	2	29/04/2019	29/04/2019	2	1	1 Other: <input type="checkbox"/>	\$200.00
						<input type="checkbox"/> Other:	
						<input type="checkbox"/> Other:	
						<input type="checkbox"/> Other:	

Same Day Patients Only (Please tick (✓) boxes below)

Admission Time (24hr)	Separation Time (24hr)	Same Day Band (1-4)
11:36	16:45	1

Anaesthetic: ☒ None ☐ Local ☐ Intravenous ☐ Regional ☐ General

Theatre/MBS (*Principal MBS first)

MBS Item	Date of Service	Amount Charged
*		

Other Services

Code	Date of Service	Number	Amount Charged

Certificates Attached: Please tick (✓): Acute ☐ Psych ☐ Rehab ☐ ICU ☐ NICU ☐ Pt. Election ☐ Same Day Certification ☒ (See Section 4 on page 4)

Diagnoses / Procedures / Other Details

DRG	DRG VERSION	PRINCIPAL DIAGNOSIS ICD-10-AM
Z30	6.x	A15.1

Additional Diagnoses ICD-10-AM

[Close](#)

Set to False

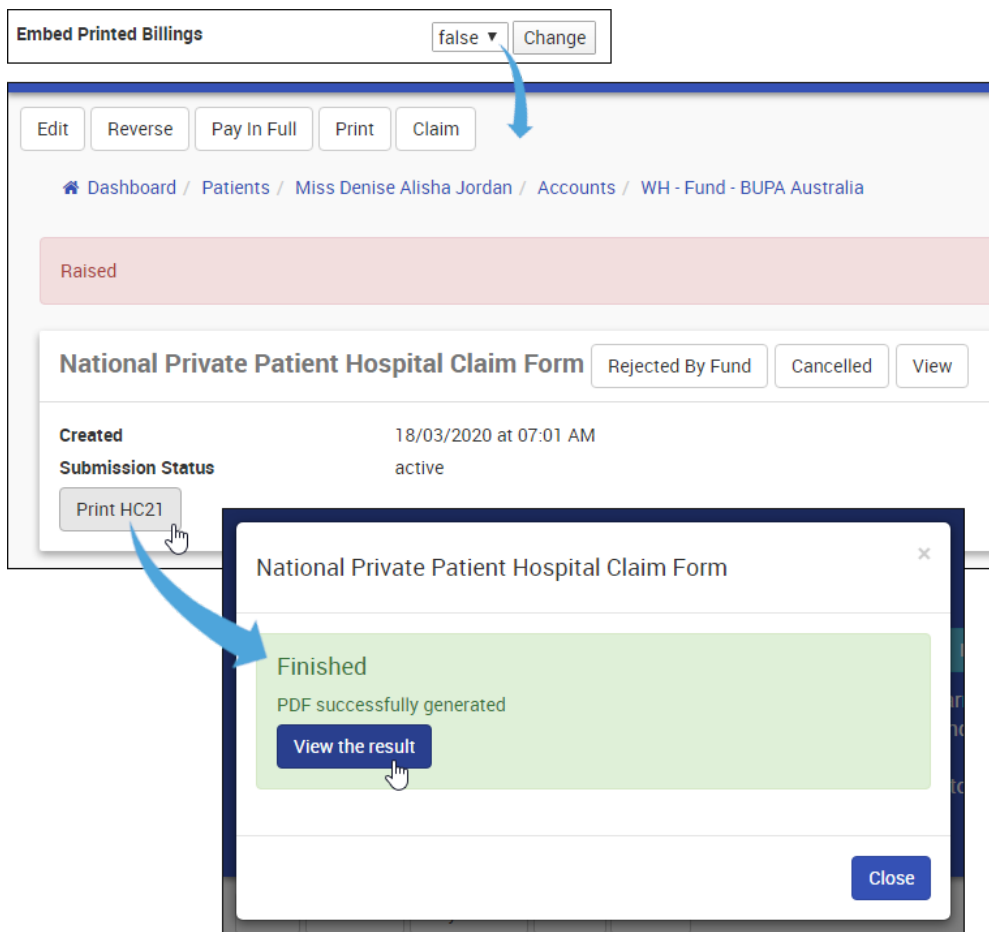

Split Printing of HC21 Forms (New v6.64 Feature)

In order to activate this feature, the following [global settings](#) need to be set to true:

- **Ihc Split Form Printing Claim** When true, the default HC21 claim form will only print the right-hand side.
- **Ihc Split Form Printing Declaration** When true, only the left-hand side of the HC21 form will print, provided that you print a HC21 form prior to billing/claim for that admission.

Note: You always have the ability to print a full HC21 form from the claim screen. This is useful for re-prints or for when an existing admission does not have the left-hand side printed (i.e., during the transition for an existing admission).

Default Calendar Settings (v6.67.8 Feature)

The default calendar setting, as defined here in Global Settings, is only applied if the user has not specified their own profile-based default calendar setting. Every CareRight user now has the option of defining their own default calendar setting via the **Default Calendar View** field in the Edit Profile Settings screen. By default, the user profile calendar setting is blank and the global setting is used.

